

John Sens Warmup Routine

-All of the following exercises should be performed in a focused, intent manner that seeks to perform the exercises smoothly and fluidly.

-It is recommended to try alternate articulations to practice tonguing and to avoid boredom

-Use a set metronome marking for your session, and slowly increase the tempo from week to week. Once the exercises become too difficult or unweildly, reduce the tempo to around 60 and begin the cycle again.

1. Long Tones

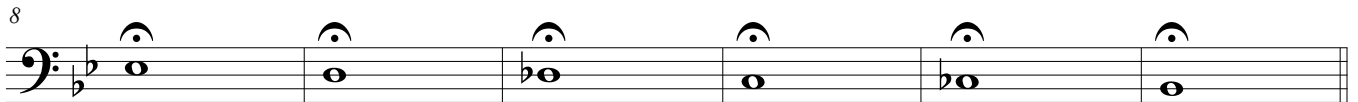
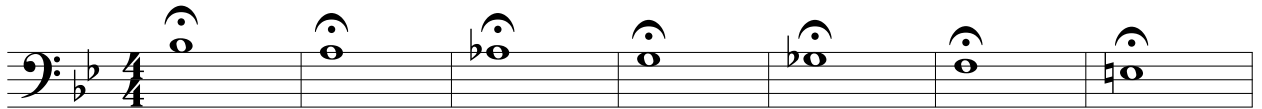

Continue downwards to Pedal Bb. then restart on middle Bb and work upwards to High Bb

2. Lip Slurs

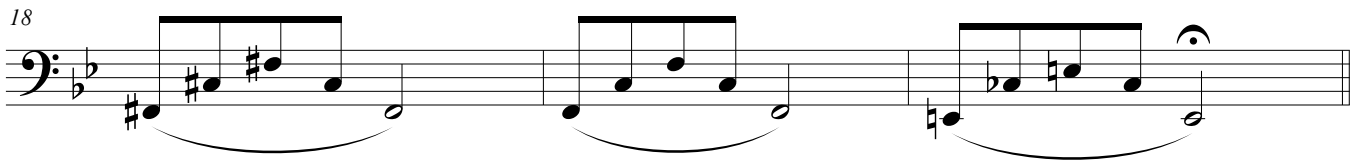

3. Lip Slurs, Rhythm, and Articulation. Practice with Alternate articulations.

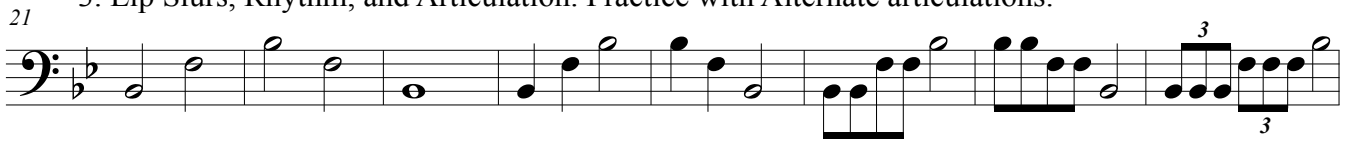

Continue downward Chromatically

John Sens Warmup Routine

2

4. Articulation - Use a hard, "Tah" articulation. Also use this exercise to work on Double Tonguing

43

47

51

55

Continue downward to the Pedal, then restart on middle Bb and moves upwards diatonically to high Bb

6. Flexibility - Lip Slurs

59

Continue downward Chromatically

63

Continue downward Chromatically

71

Continue downward Chromatically

75

79

Continue downward Chromatically

7. Range Extension Exercise. Bass Trombonists, add lower octave starting in pedal range

83

87

91

95

99

103

107

111

115

119

123

127

8. Major Scales

131

133

135

Continue around the circle of fifths until complete. You may also move chromatically, or by another method for variety

9. Scales in Various Intervals

137

Thirds

141

Fourths

145

Fifths

149

Sixths

153

Sevenths

157

Octaves

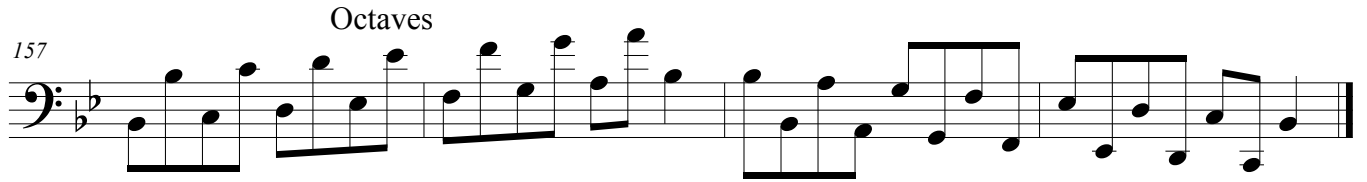

Work through in other keys to increase proficiency